

Plan showing proposed dwelling at plot no 14  
 bhārathi street west mambalam  
 madras-33

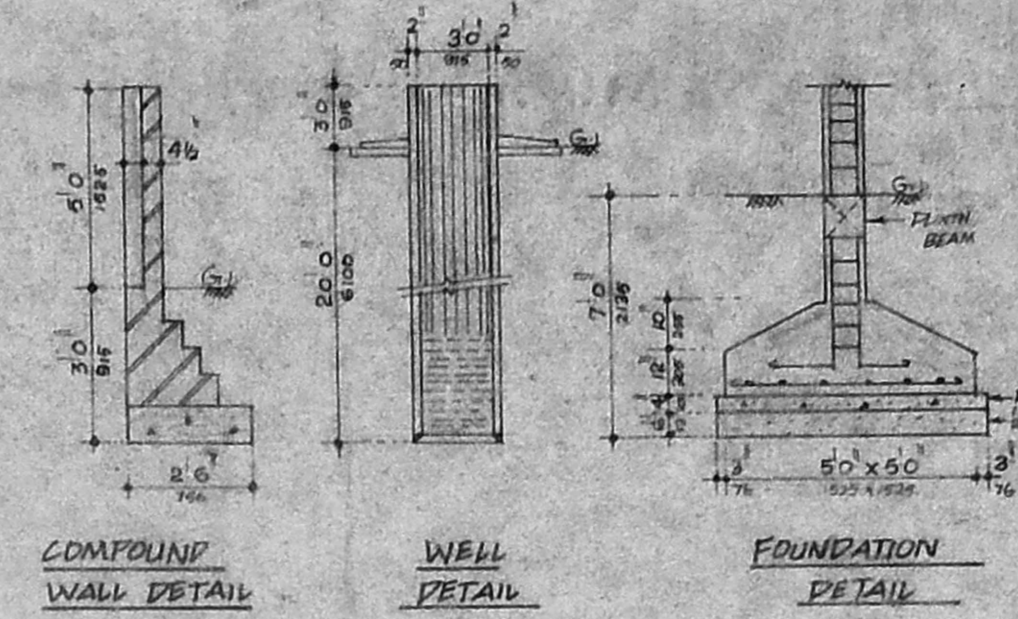
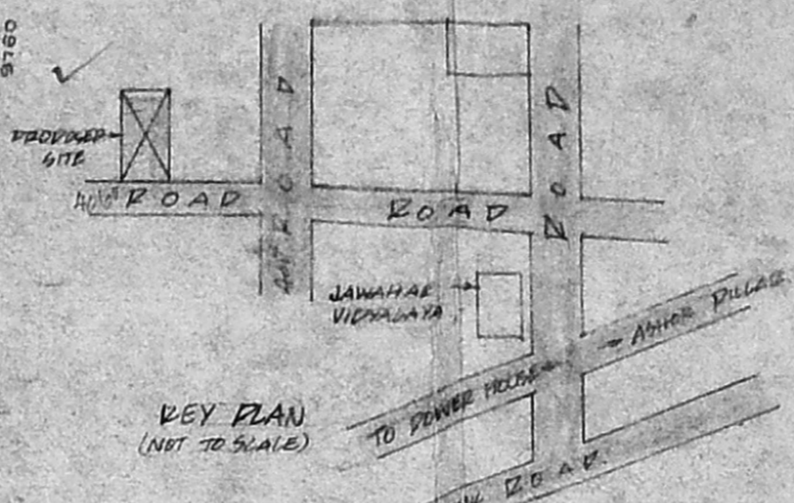
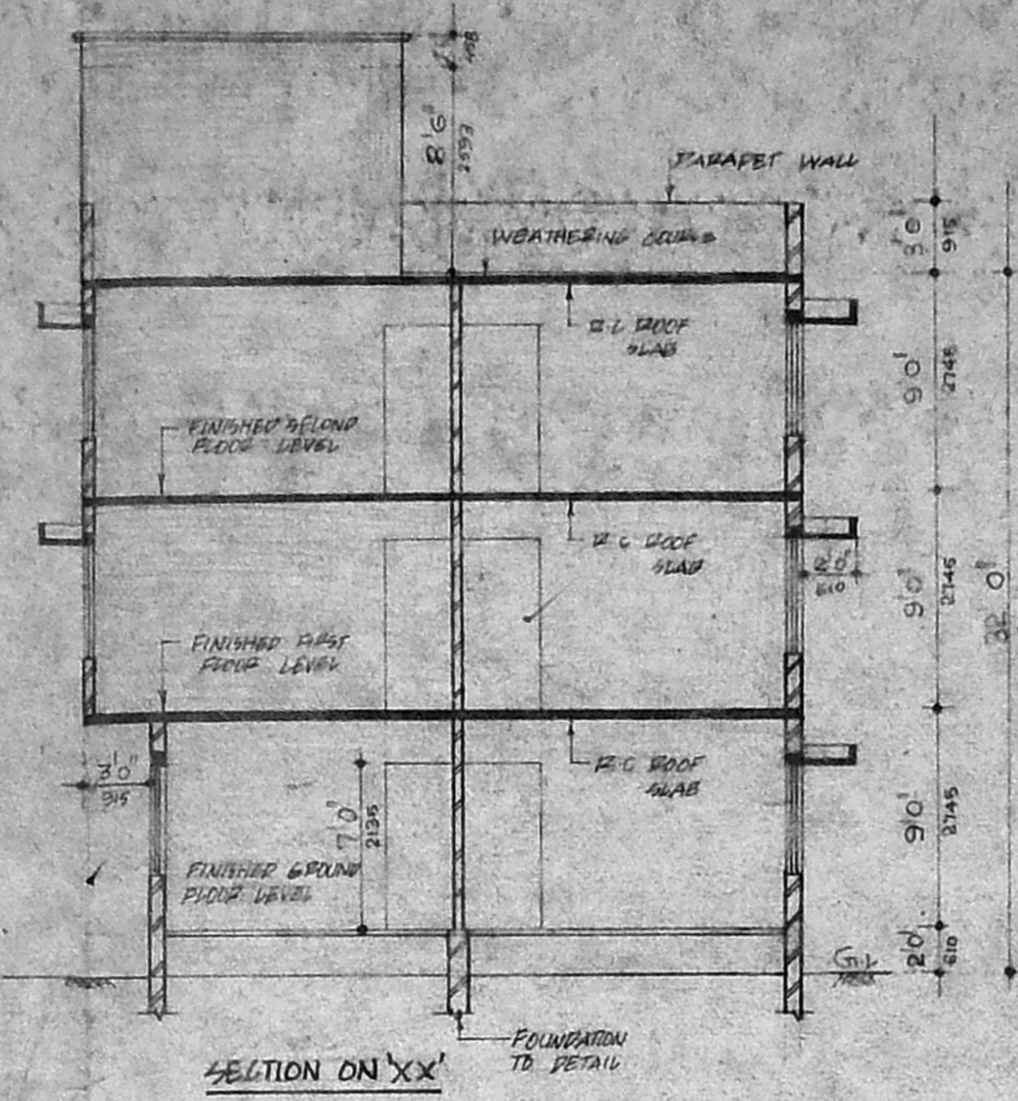
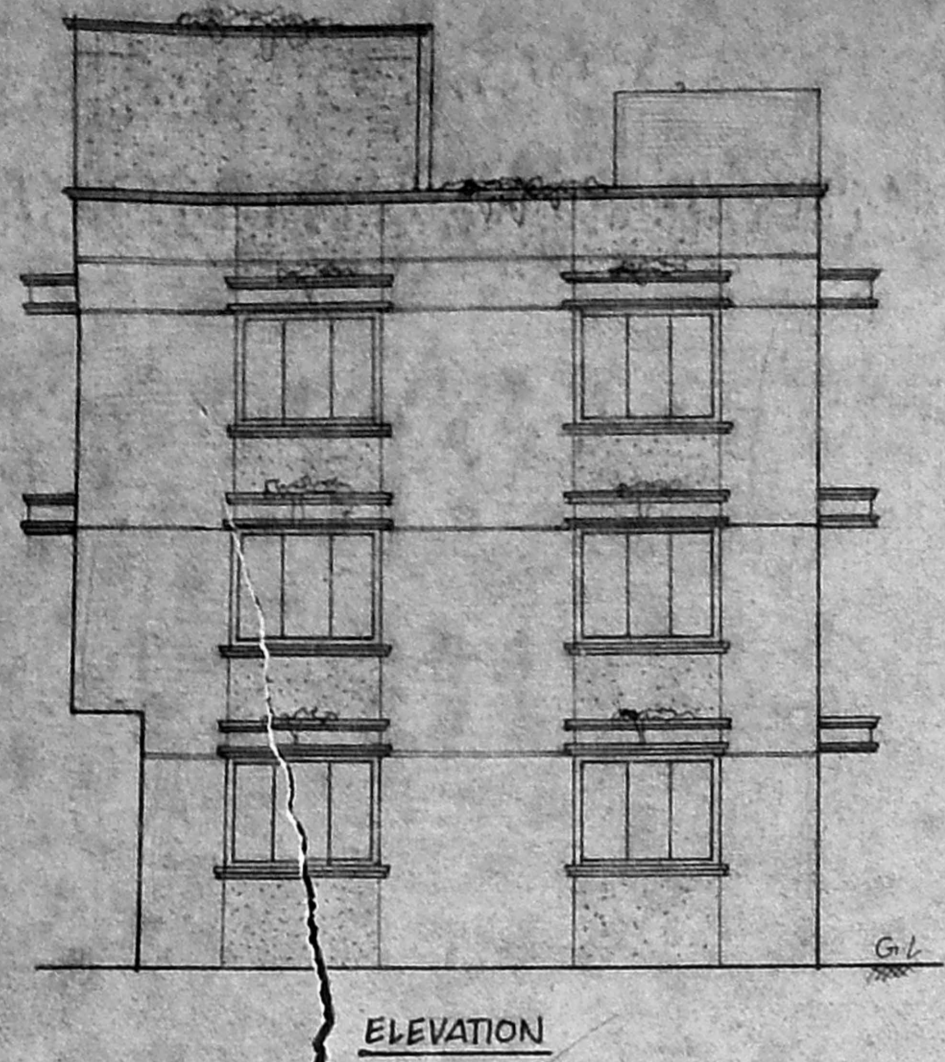

**SPECIFICATION**

1. COLUMN FOOTING IN CONCRETE
2. P.C.C. L.A. 9. QUARTER BRICK SAND
3. MOHAI FLOORING
4. RAILS LINED IN BASEMENT AND SUPER STRUCTURE
5. WALLS ARE PLASTERED BY CEMENT ROOFER
6. WALLS ARE PAINTED BY GEMINI PAINT
7. WATERS OVER ROOFING
8. ROOF COVERED BY RAJALAB
9. ALL D.C. WELLS IN C.D. I.T.A
10. WEATHERING COURSE LAID WITH POOPER

**SCHEDULE OF JOINERY**

TYPE	SIZE	DEFINITION
D1W	60 x 70	T.W. DOOR LUM WINDOW
D1D	33 x 70	T.W. PANELLED DOOR
D1	30 x 70	- DO -
D2	26 x 70	- DO -
W	60 x 46	T.W. GLAZED WINDOW
W1	40 x 46	- DO -
W2	30 x 46	- DO -
V2	20 x 30	T.W. GLAZED VENTILATOR
V1	30 x 20	T.W. GLAZED VENTILATOR

**COLOUR INDEX**

PROPOSED SHOWN THUS

ROAD SHOWN THUS

PLOT BOUNDARY SHOWN THUS

DEMOLITION SHOWN THUS

**AREA STATEMENT**

AREA	AREA	TOTAL
GROUND FLOOR AREA	229.11	
FIRST FLOOR AREA	128.95	
SECOND FLOOR AREA	128.95	
<b>TOTAL</b>	<b>487.01</b>	

F.S.T. 1:174

SCALE 1" = 8'0"

DATE: / /

CONSULTANT  
 S. THIRUVENGADAM  
 A-20 ANNA NAGAR  
 MADRAS 600102  
 PHONE 61253

Planning Permit No. 1508/473/92  
**APPROVED**  
 SUBJECT TO THE CONDITIONS IN THIS OFFICE LETTER.  
 No. 1559/92 D.C. KL-92  
 FOR MEMBER SECRETARY  
 MADRAS METROPOLITAN  
 DEVELOPMENT AUTHORITY  
 MADRAS - 600 008.

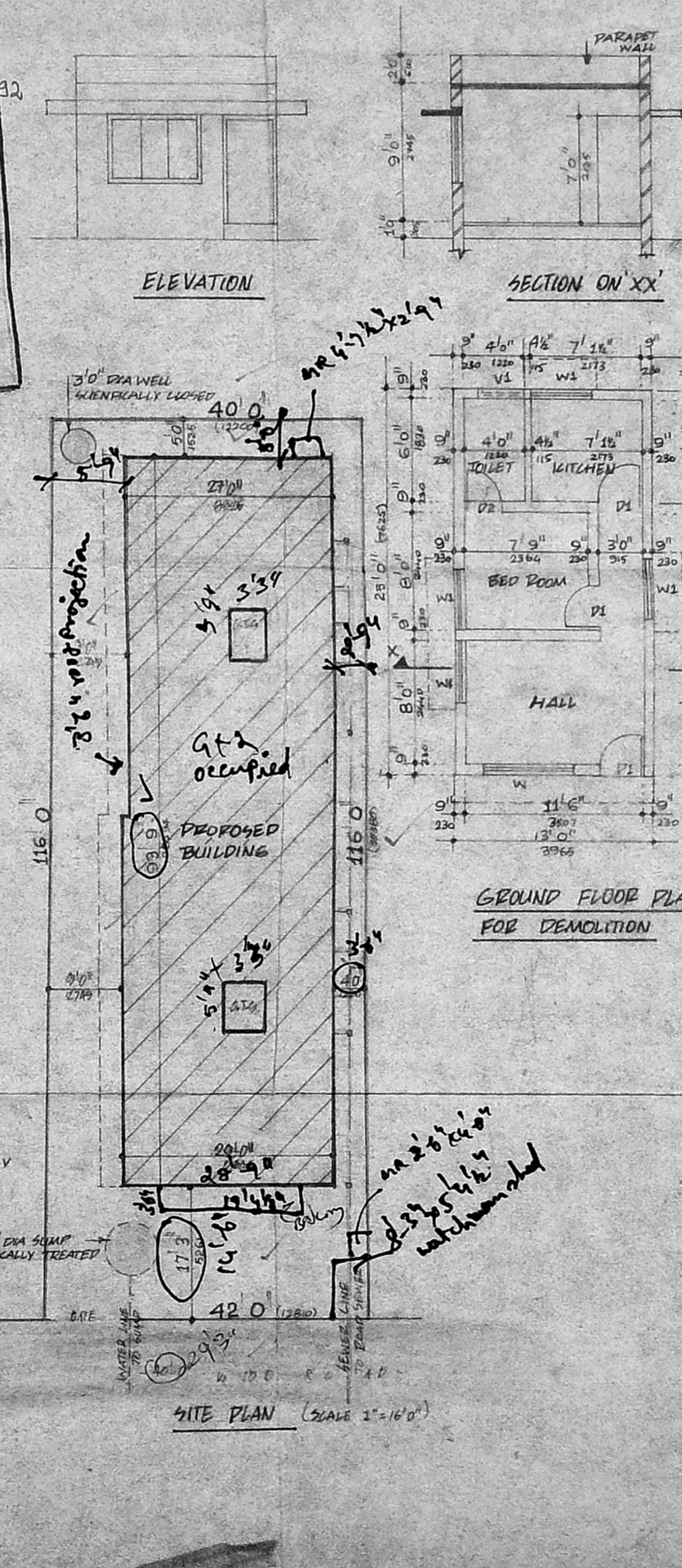
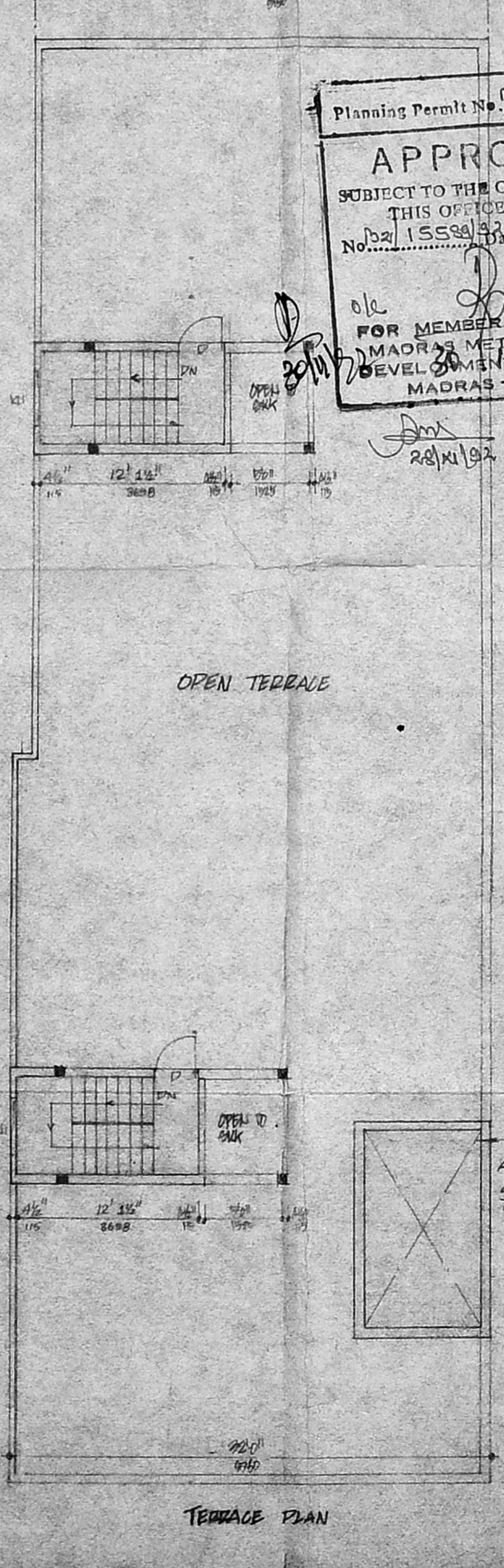
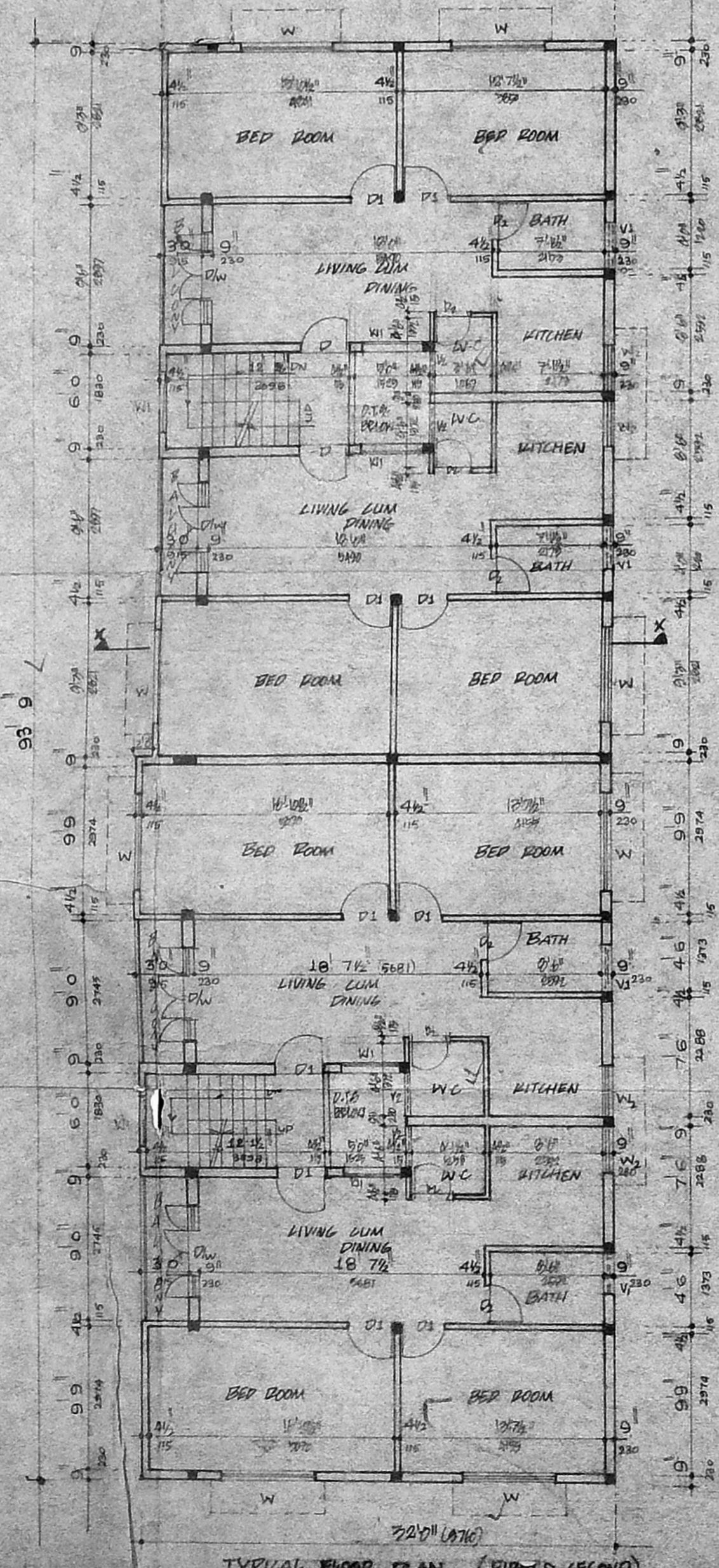
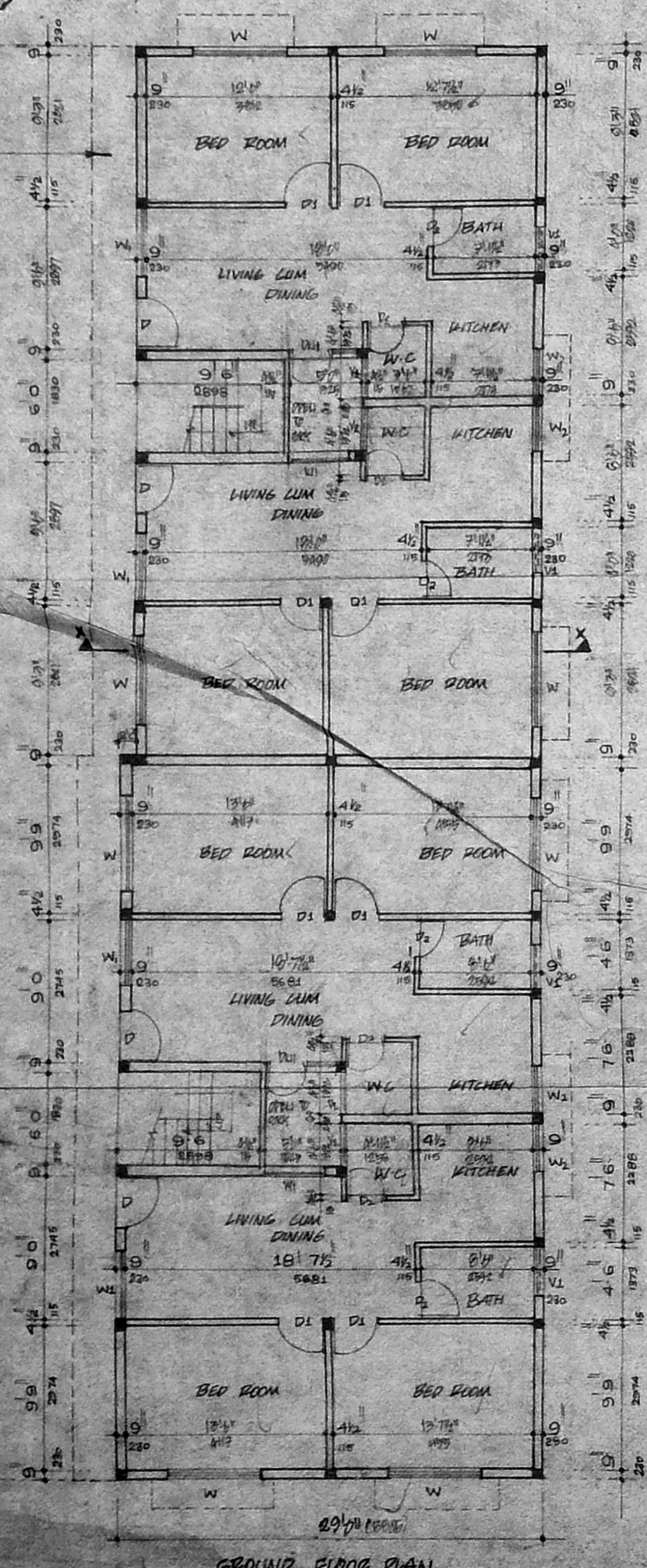

*G. S. Thiruvengadam*

**OWNER'S SIGNATURE**

*S. Thiruvengadam*

**S. THIRUVENGADAM, M.E.**  
**M. I. STRUCT. E.**  
 CLASS I. L. S. No: 137,  
 A-20, ANNA NAGAR EAST,  
 MADRAS-600 102.

**LICENSED SURVEYOR**